

Importance of Prior Information for Accurate Scatter Correction of Truncated Cone-Beam CT Data

Nadine Waltrich¹, Sedat Aktaş¹, Stefan Sawall¹, Joscha Maier¹,
Kai Stannigel², Kai Lindenberg², and Marc Kachelrieß¹

¹German Cancer Research Center (DKFZ), Heidelberg, Germany

²Sirona Dental Systems GmbH, Bensheim, Germany

Aim

Comparison of different detruncation algorithms
with respect to scatter correction
to provide a quantitative scatter correction approach
for truncated CBCT data.

bad scatter correction



no scatter correction



good scatter correction



Patient Positioning

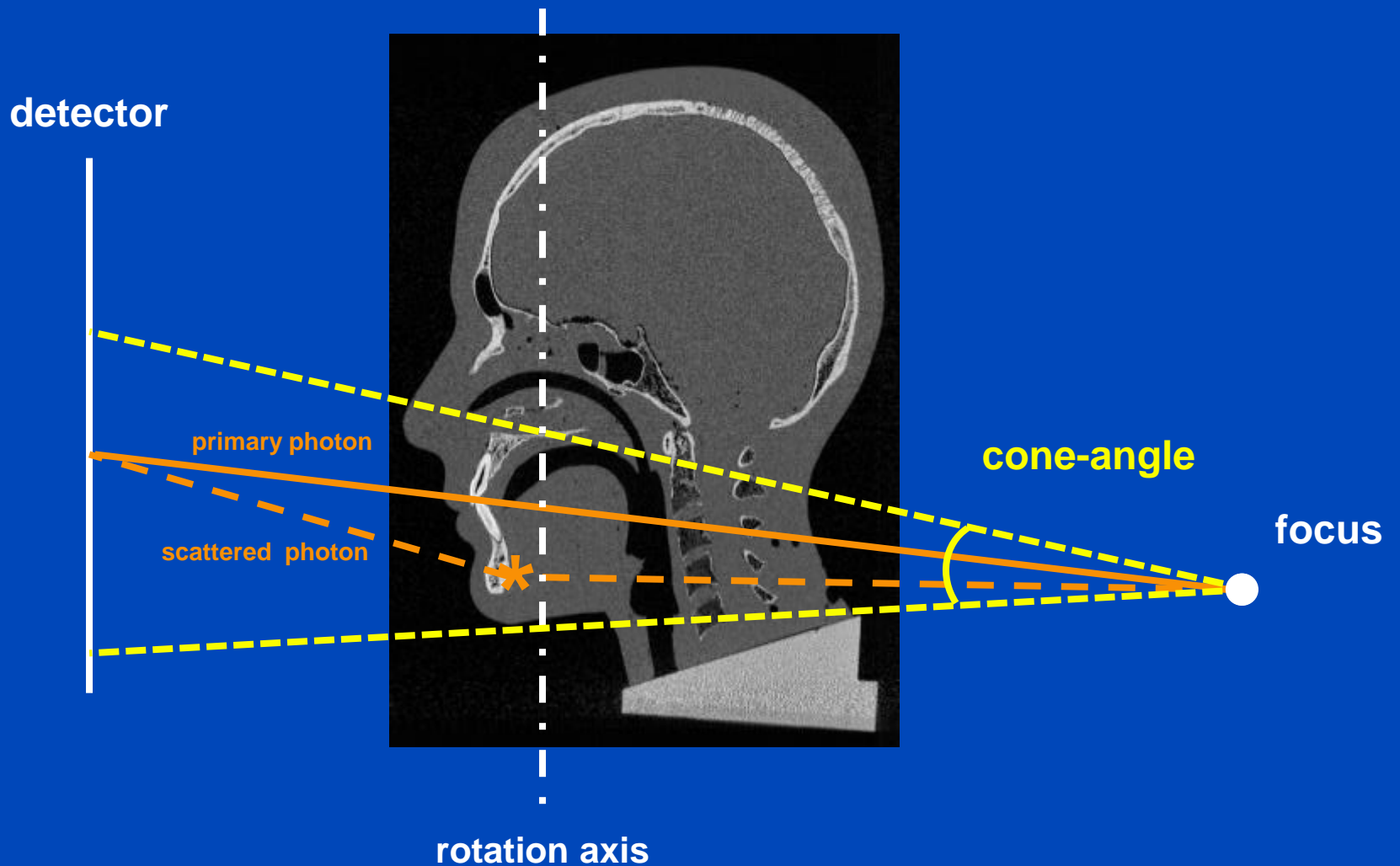

Patient Positioning

detector

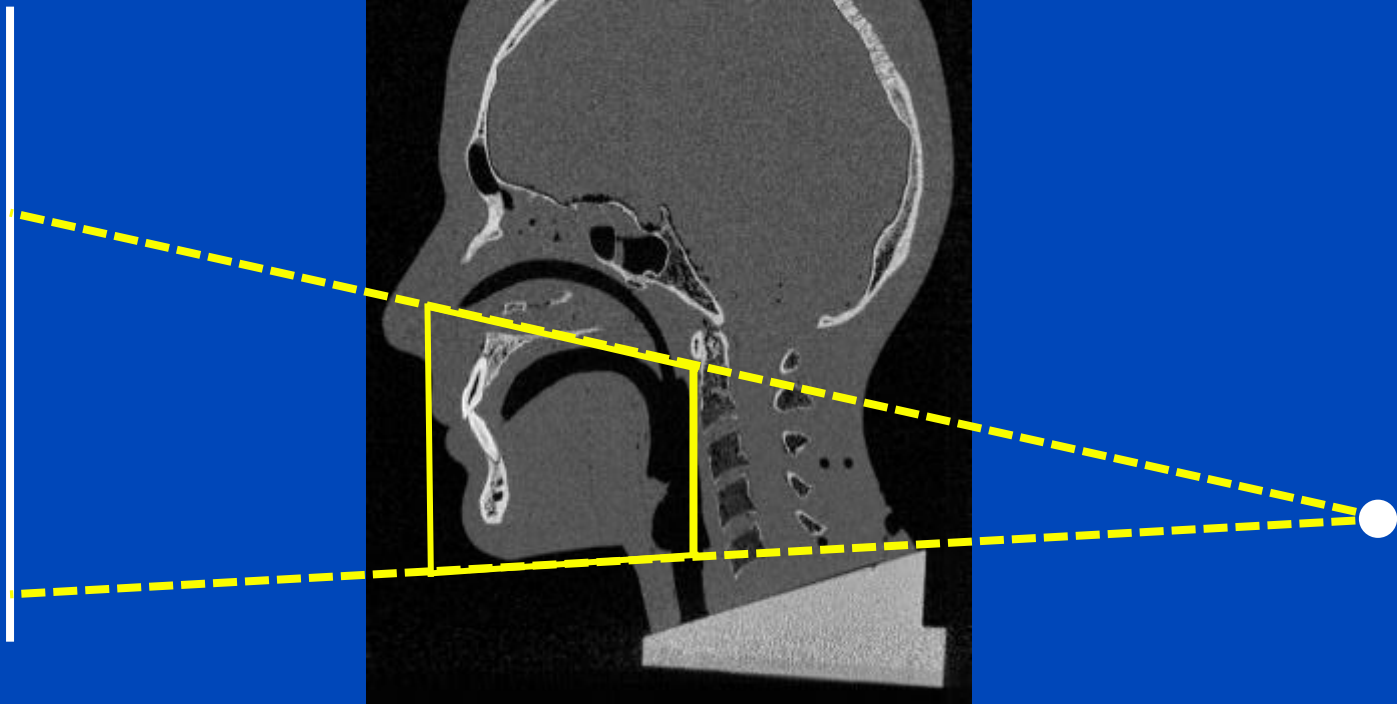

focus

FOM of a dental CT system

Patient Positioning

detector

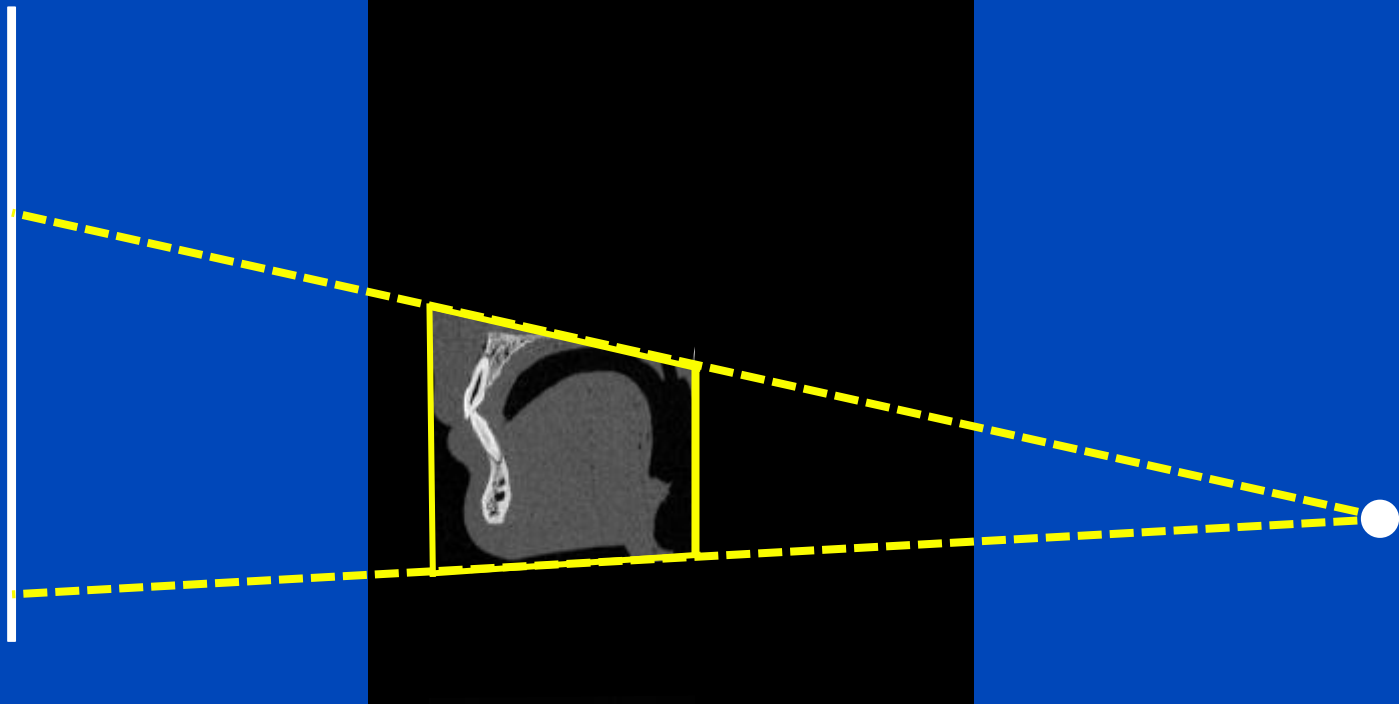

focus

FOM of a dental CT system

Monte Carlo Scatter Simulation

- Monte Carlo simulations are used to simulate the physical path of photons through the patient. This is done based on a model (prior volume) of the scanned object.

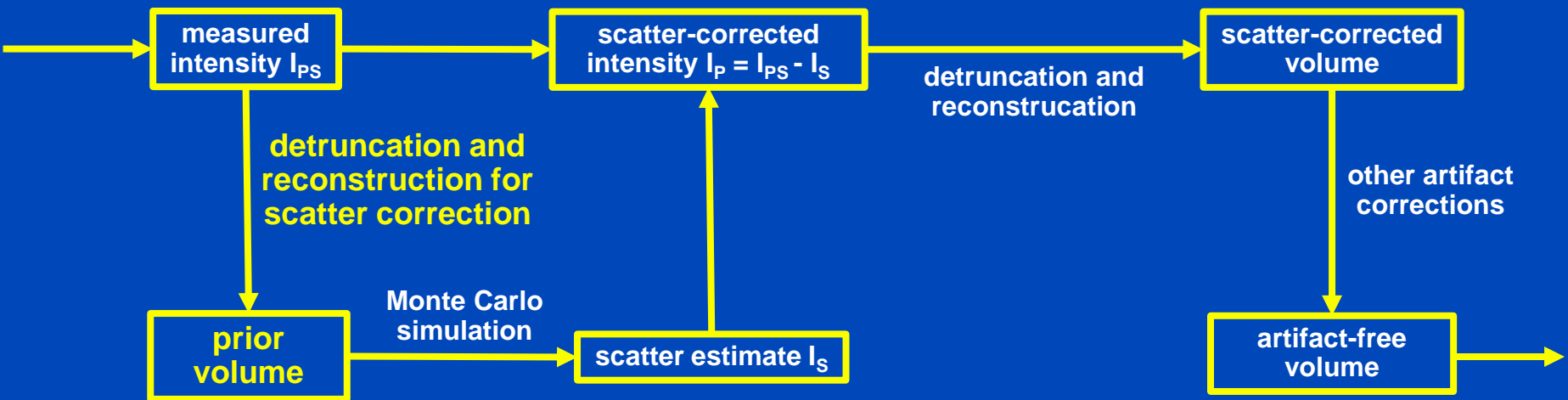

measured intensity $I_{PS} = \text{primary intensity } I_p + \text{scattered intensity } I_S$

Detruncation in Projection Domain

prior volume

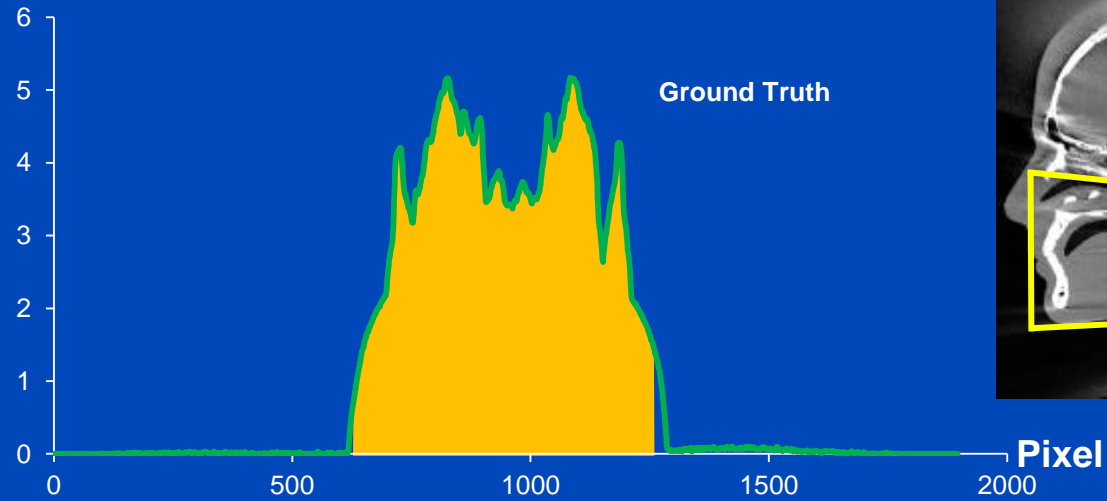
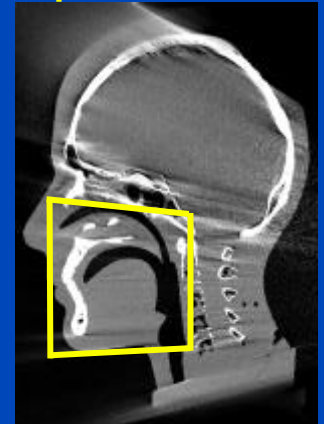

prior volume

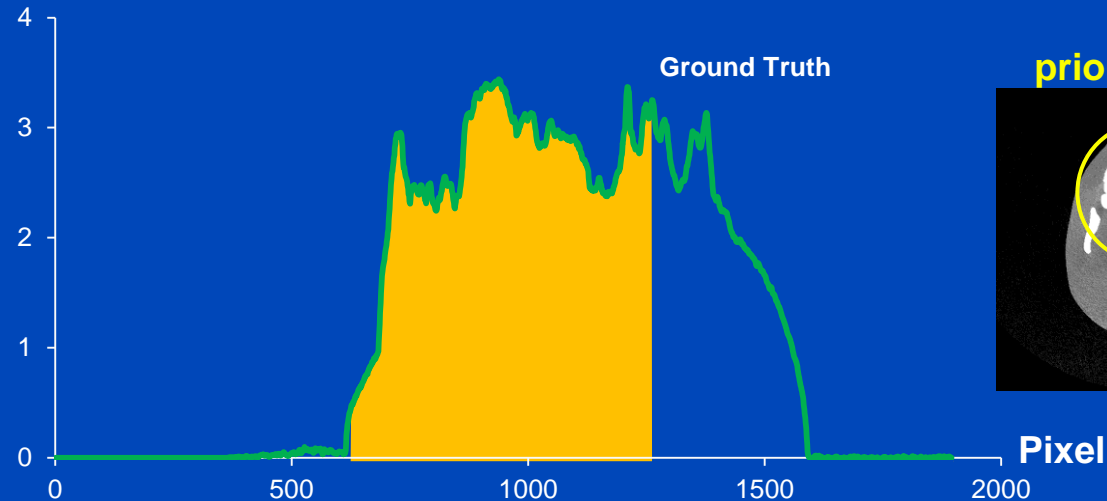
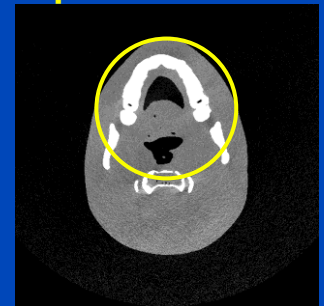

Detruncation in Projection Domain

prior volume

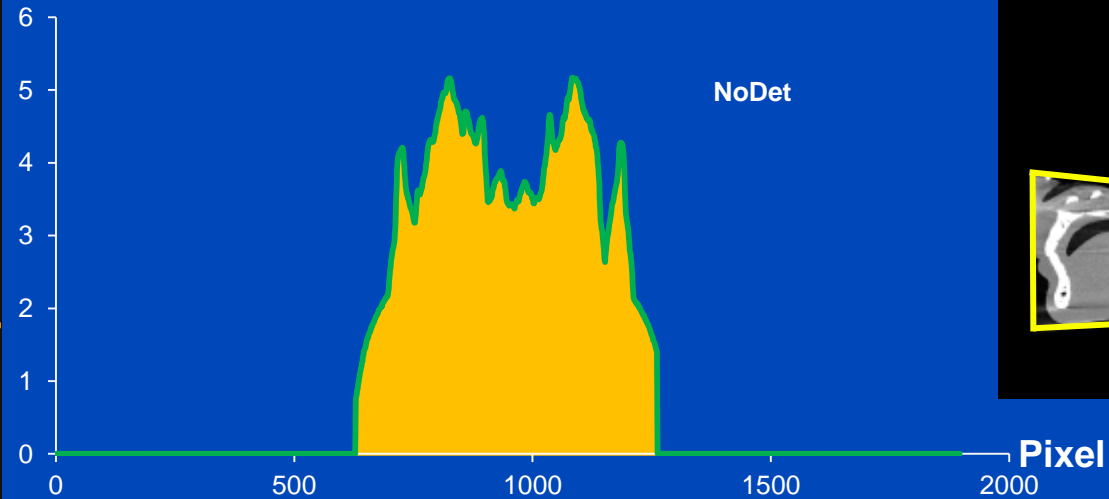
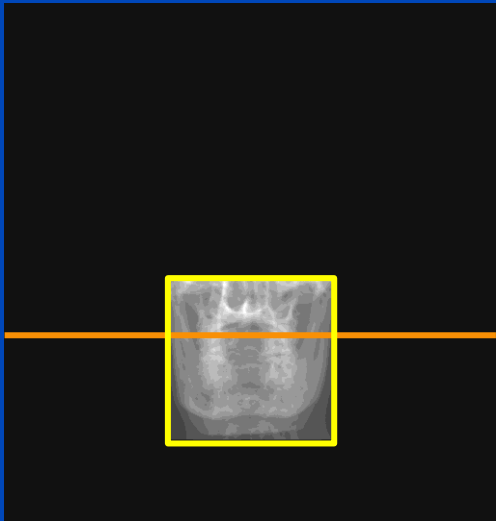
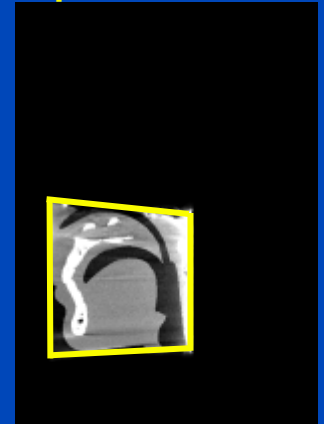

prior volume

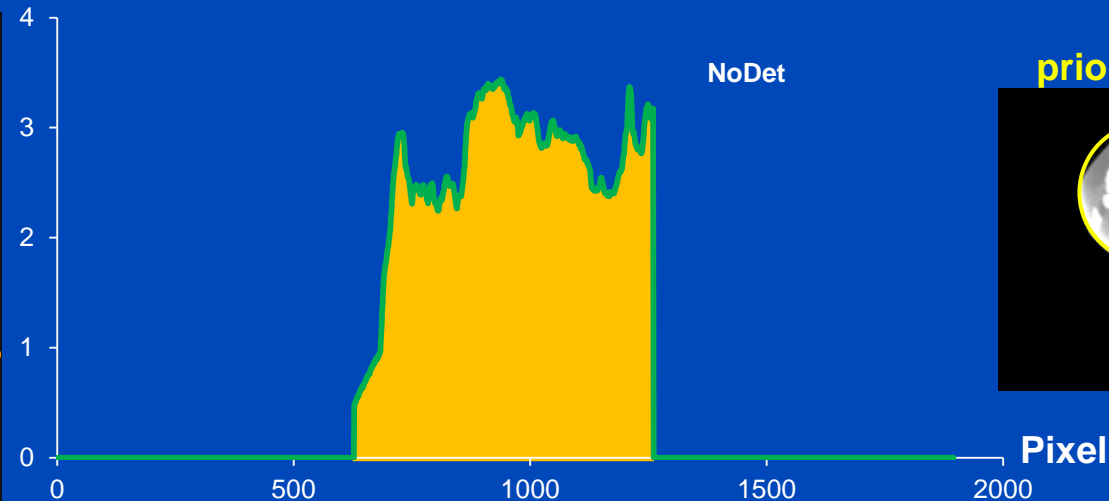
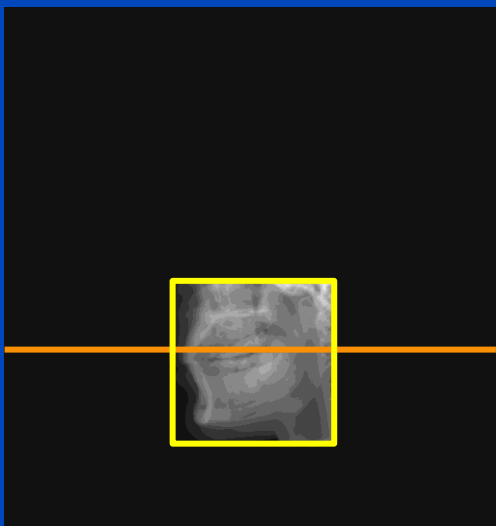
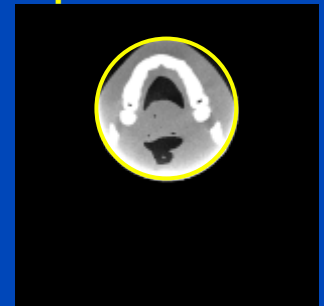

Detruncation in Projection Domain

prior volume

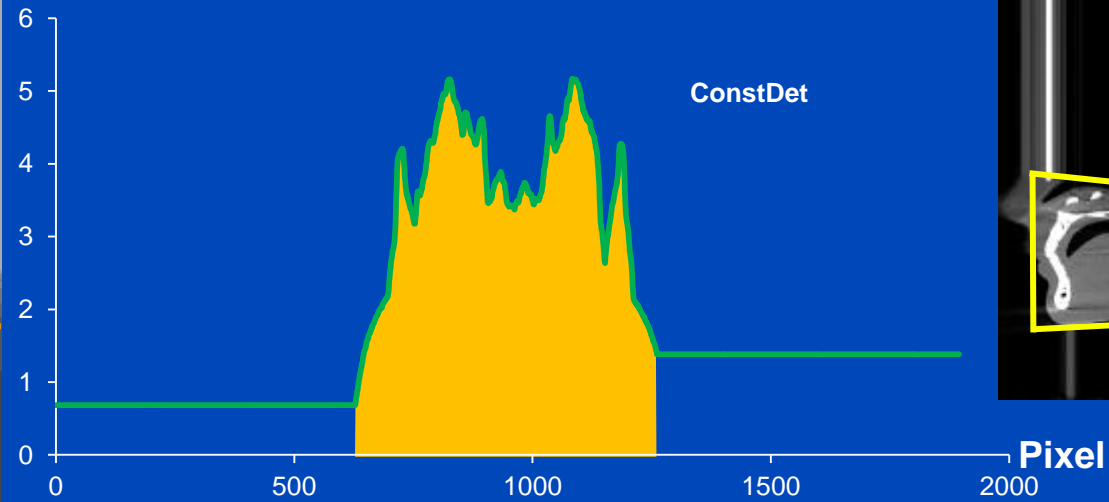
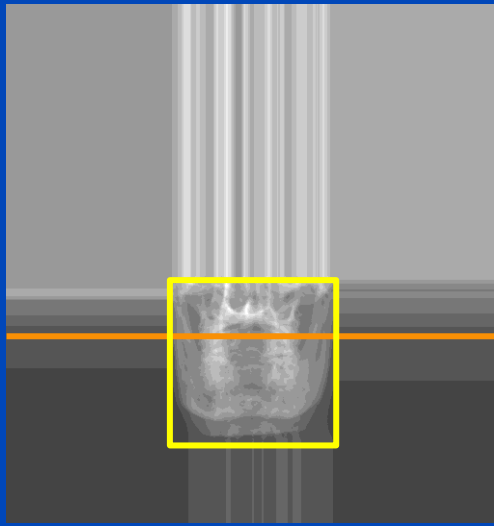
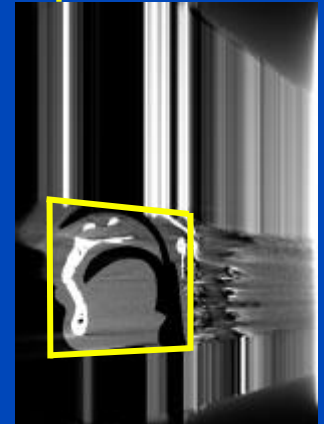

prior volume

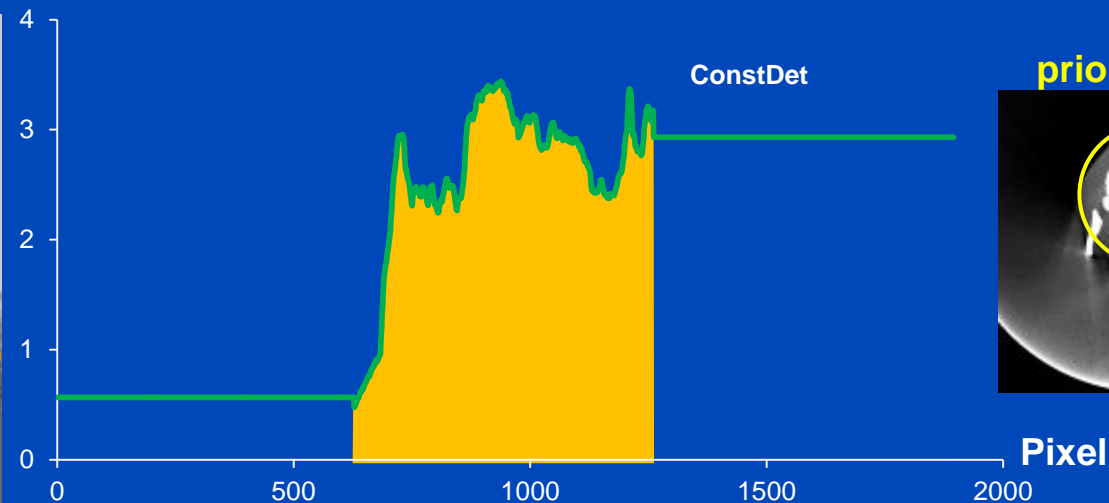
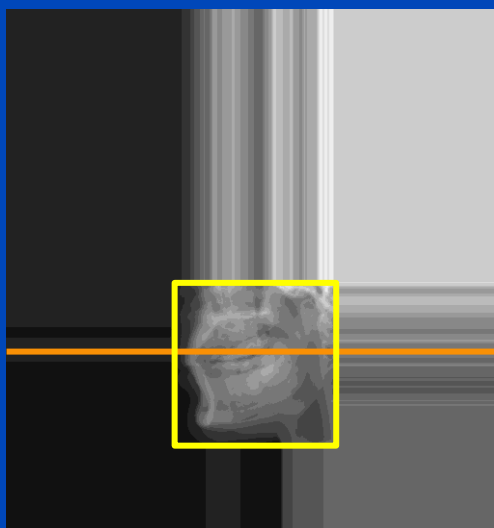
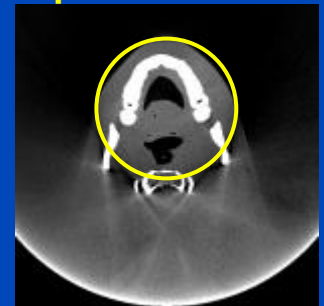

Detruncation in Projection Domain

prior volume

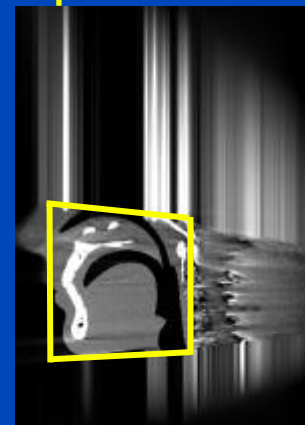

prior volume

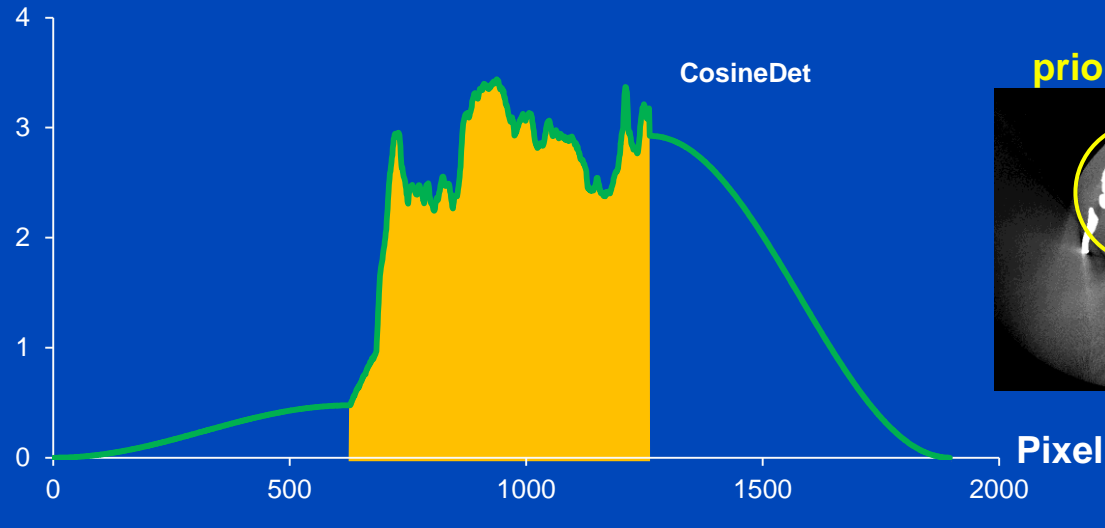
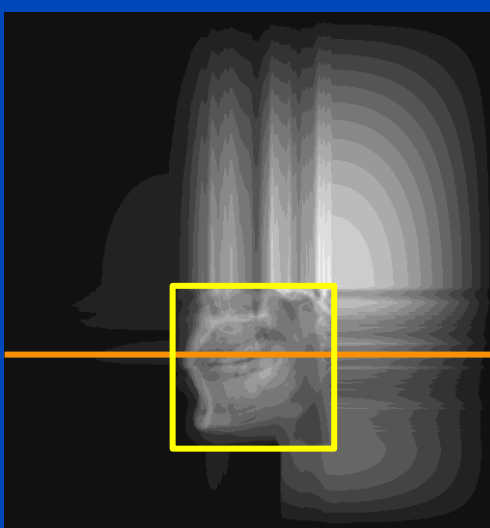
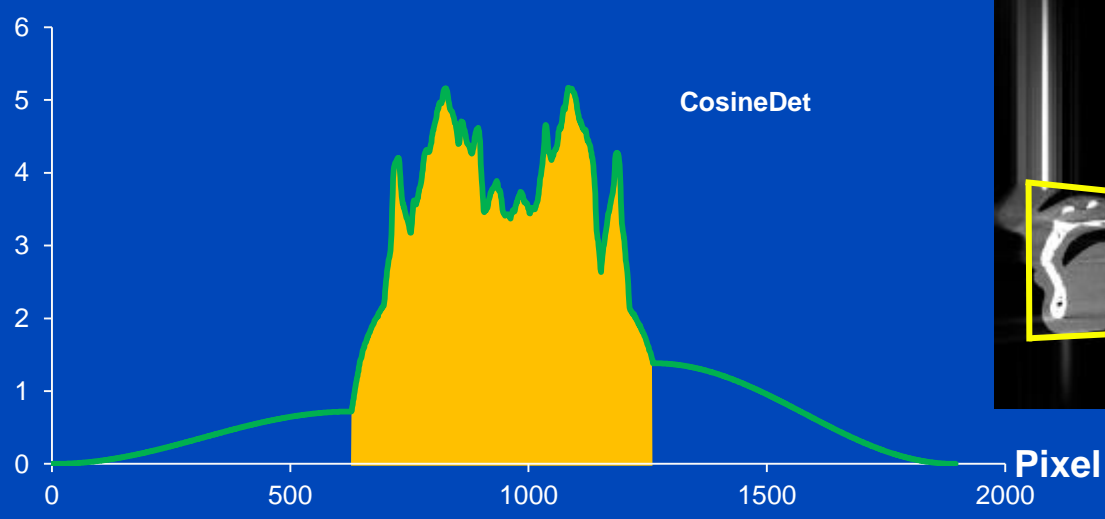
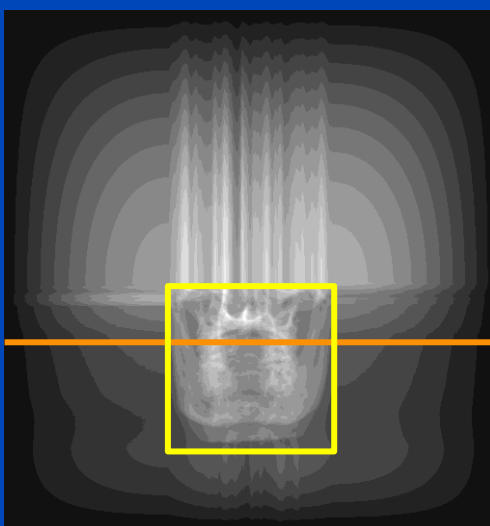
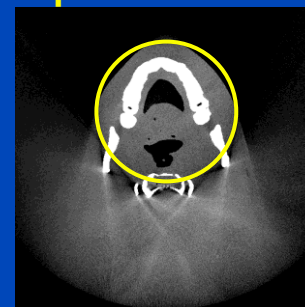

Detruncation in Projection Domain

prior volume

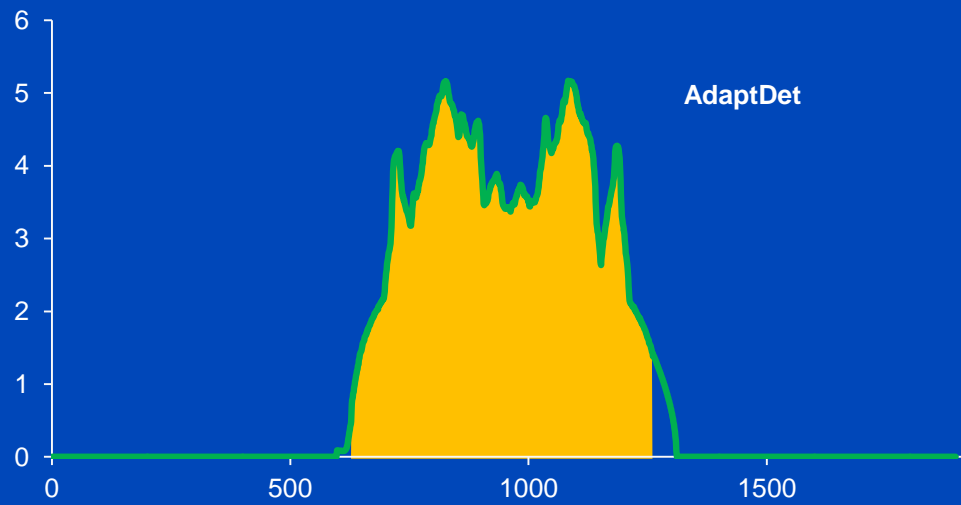
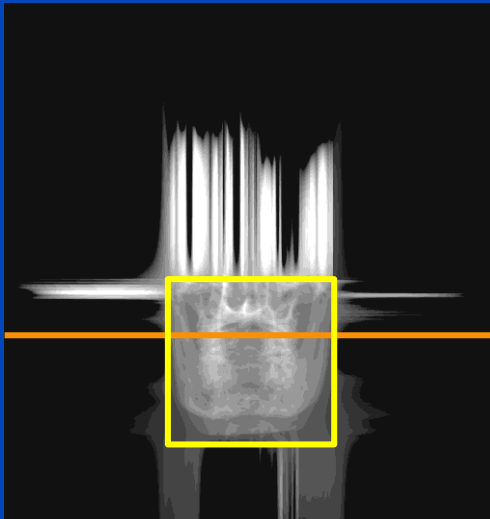
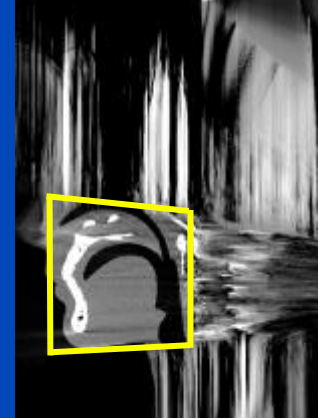

prior volume

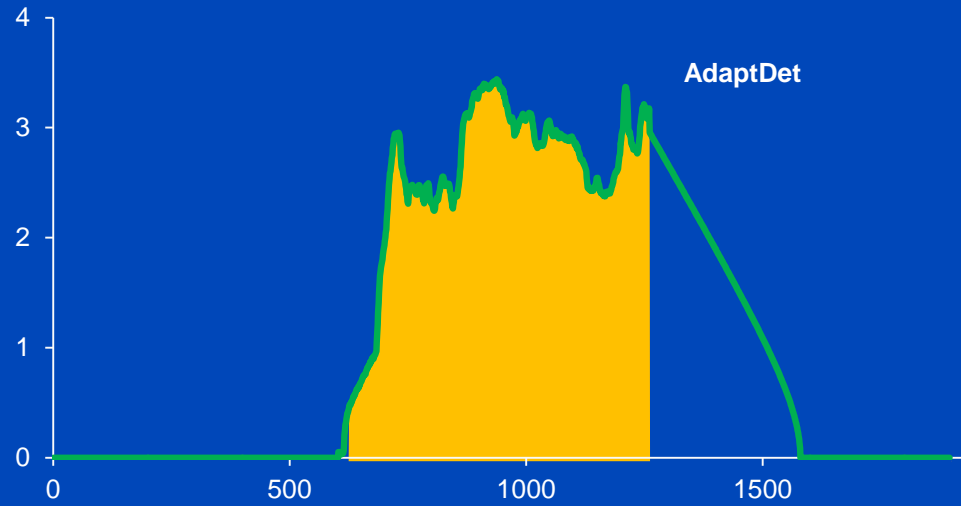
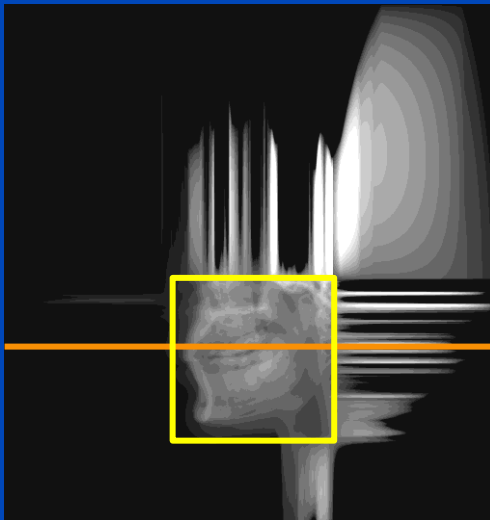
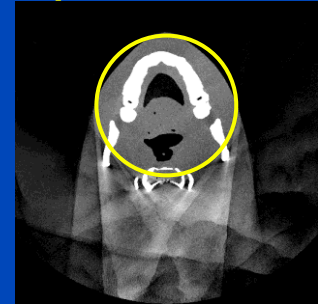

Detruncation in Projection Domain

prior volume

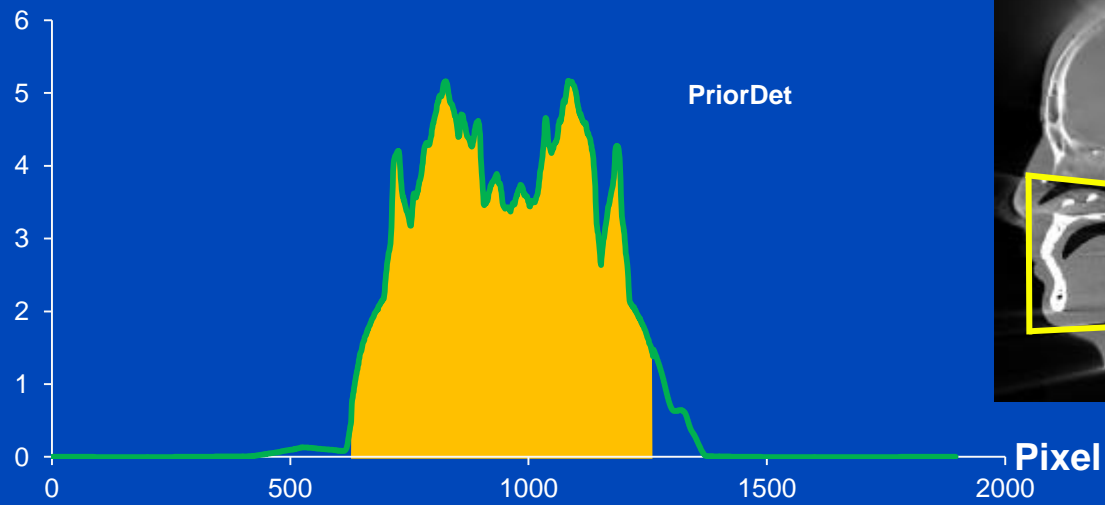
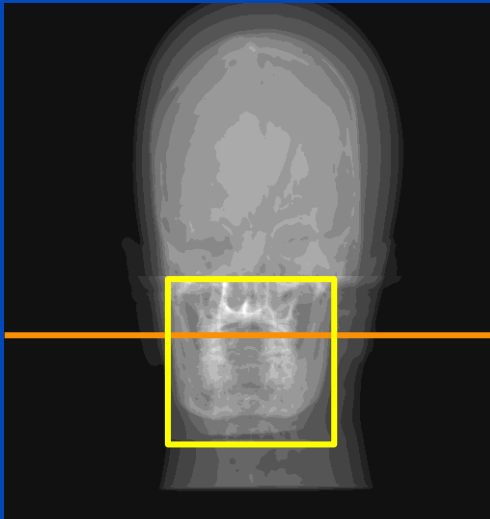
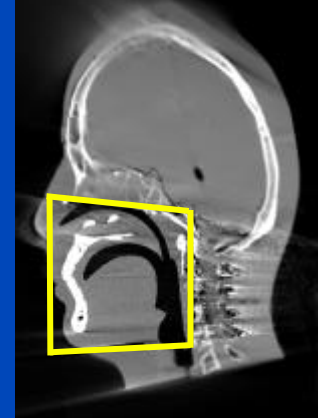

prior volume

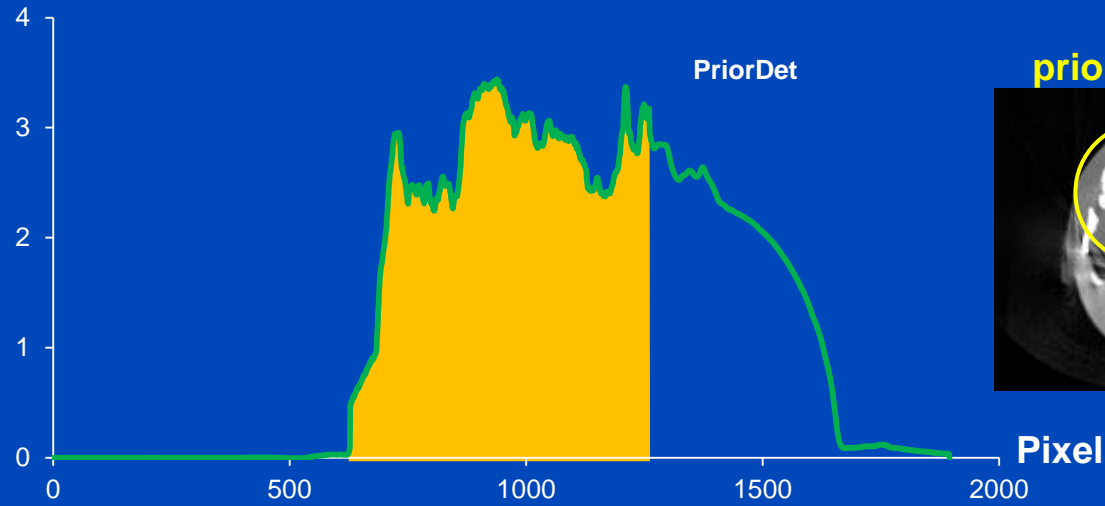
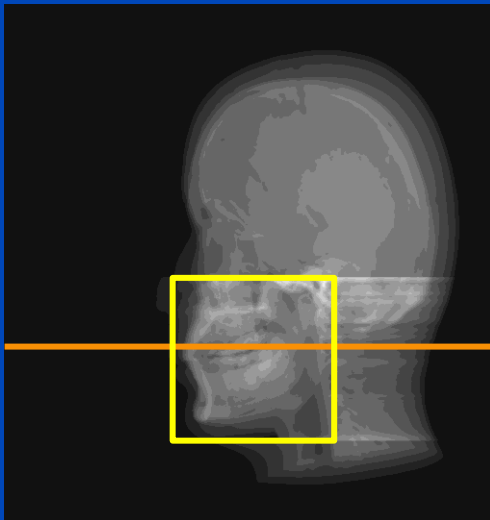
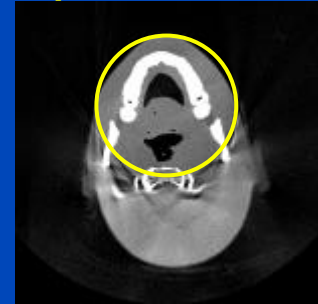

Results

FDK Reconstruction
no scatter correction



No Detruncation

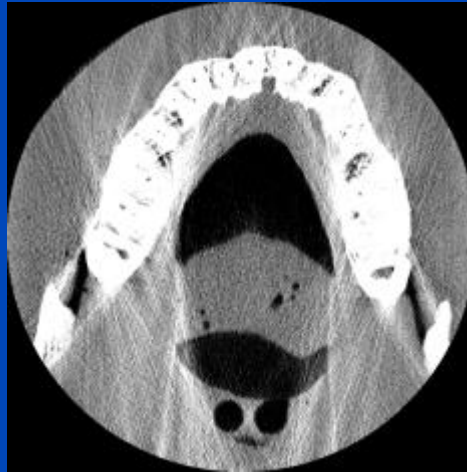

Constant Detruncation



Cosine Detruncation

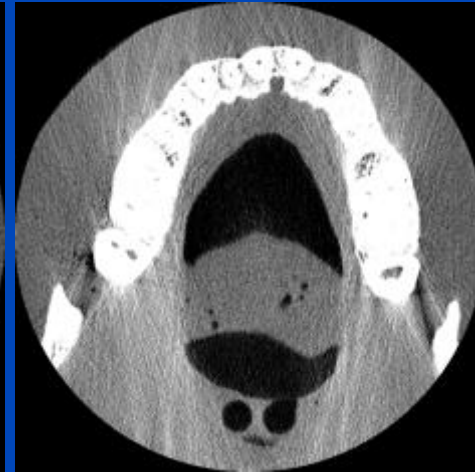

Adaptive Detruncation



Prior Detruncation



Ground Truth (identical prior)



Results

FDK Reconstruction
no scatter correction

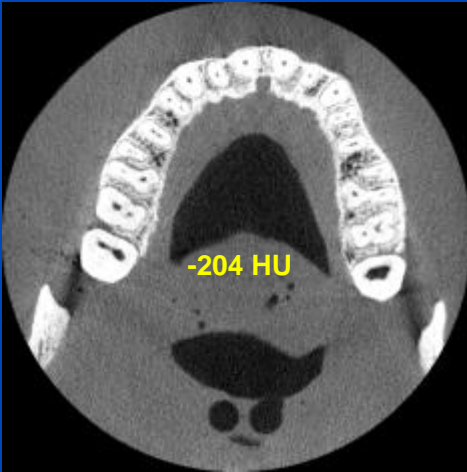

No Detruncation

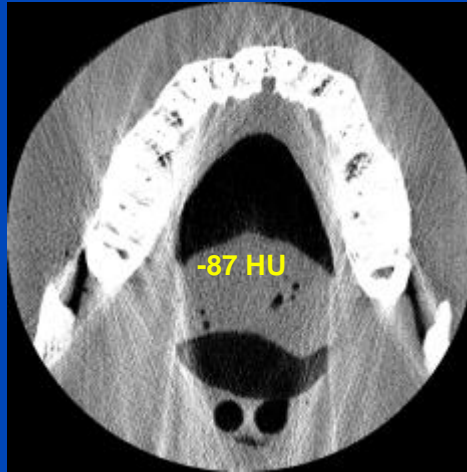

Constant Detruncation



Cosine Detruncation

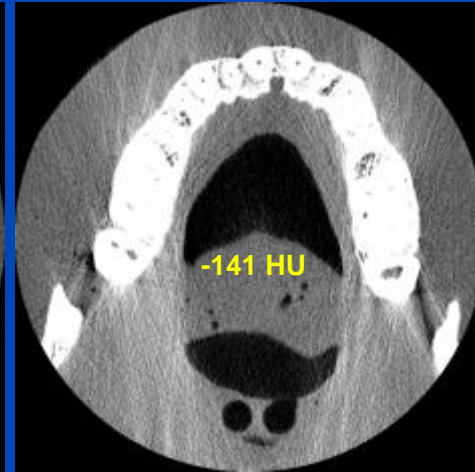

Adaptive Detruncation

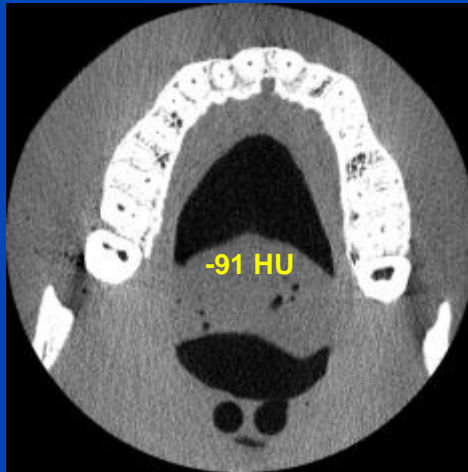

Prior Detruncation



Ground Truth (identical prior)



Results

FDK Reconstruction
no scatter correction

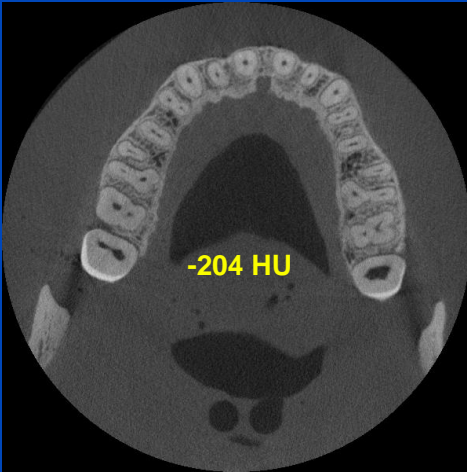

No Detruncation



Constant Detruncation



Cosine Detruncation

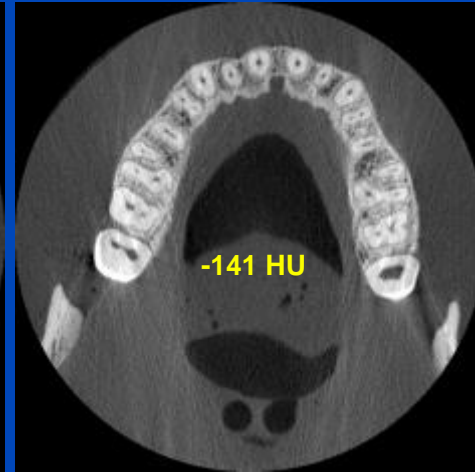

Adaptive Detruncation

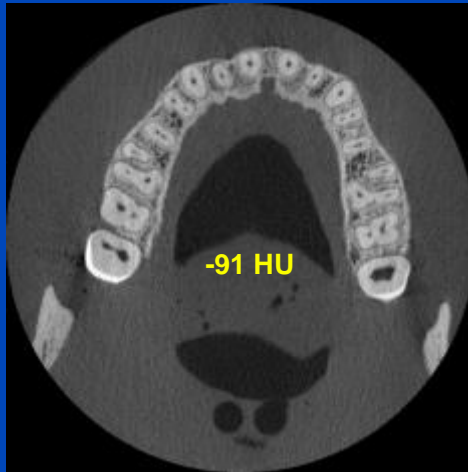

Prior Detruncation

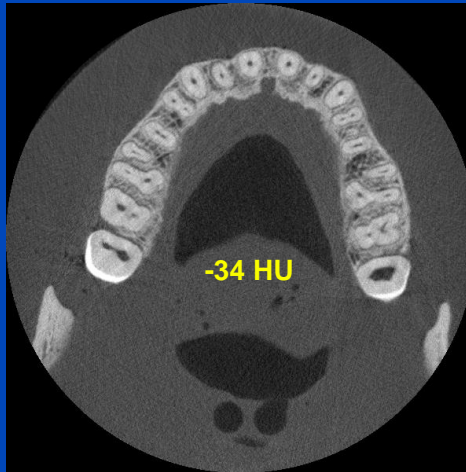

Ground Truth (identical prior)

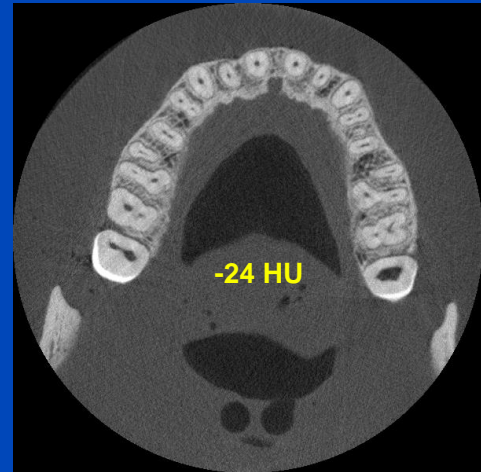

Conclusion

- Images corrected using a scatter estimation prior based on a simple detruncation algorithm suffer from an incorrect scatter estimation.
- In all cases the correction based on the prior-based detruncation leads to the most accurate CT-values, as expected. The remaining CT values only differ by 10 HU for a dental CT case.
- For the adaptive detruncation, the CT values differ by 67 HU and the reconstructions show an acceptable CT-value homogeneity.

Thank You!

Job opportunities through DKFZ's international PhD or Postdoctoral Fellowship programs (www.dkfz.de), or directly through Marc Kachelriess (marc.kachelriess@dkfz.de).

Parts of the reconstruction software were provided by RayConStruct[®] GmbH, Nürnberg, Germany.